

FRONT ELEVATION

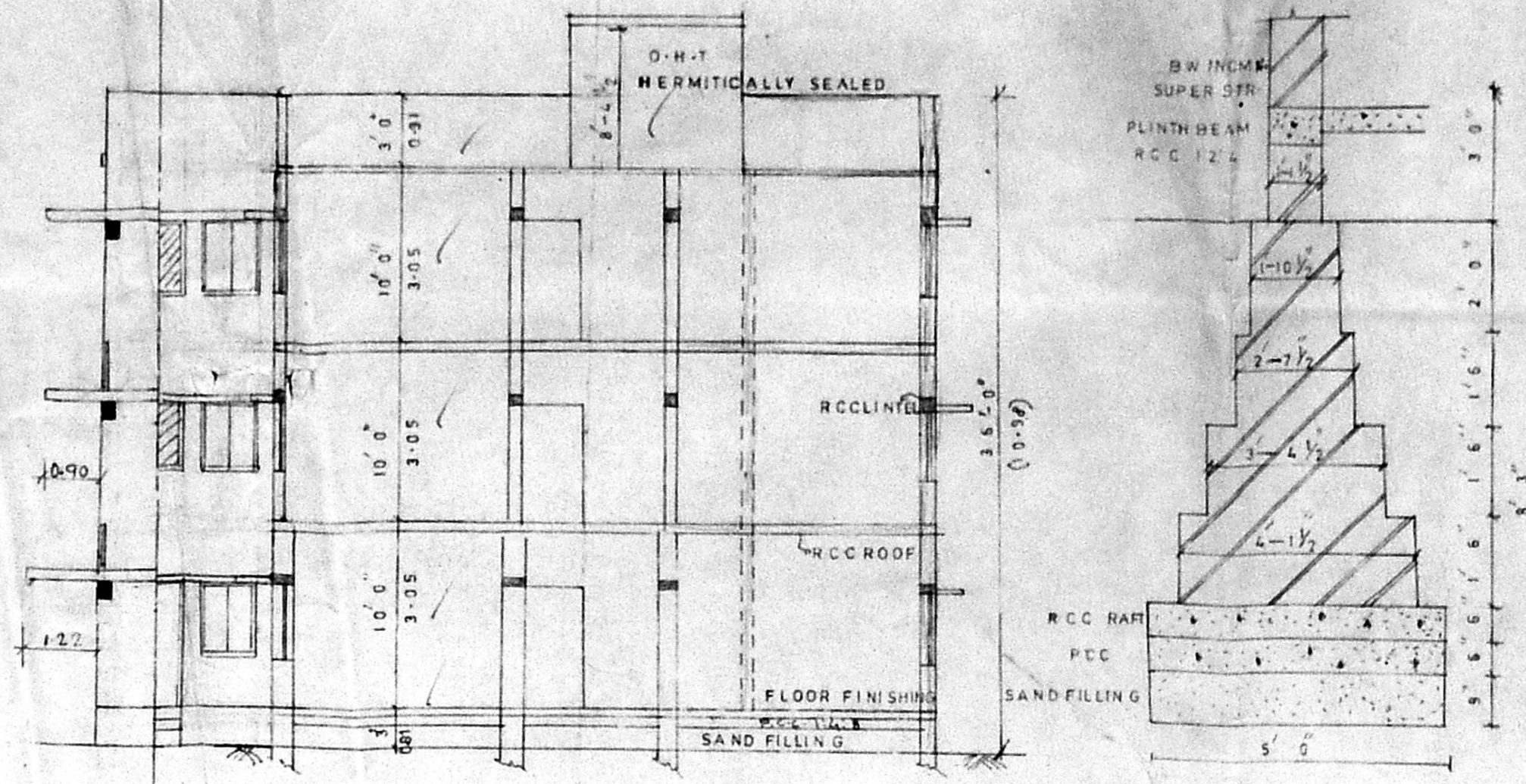

SECTION ON A-A

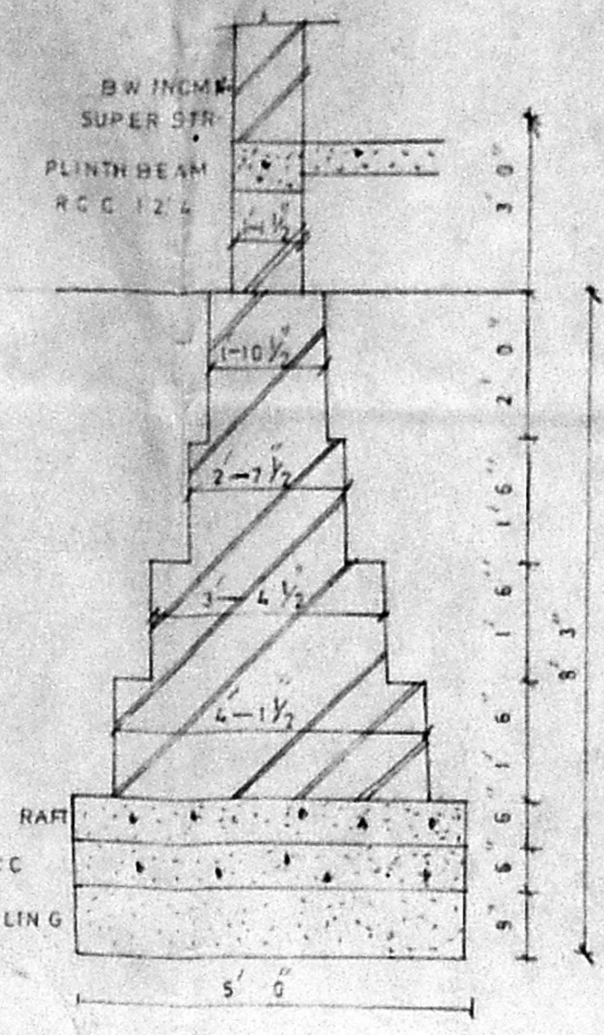

FOUNDATION DETAILS

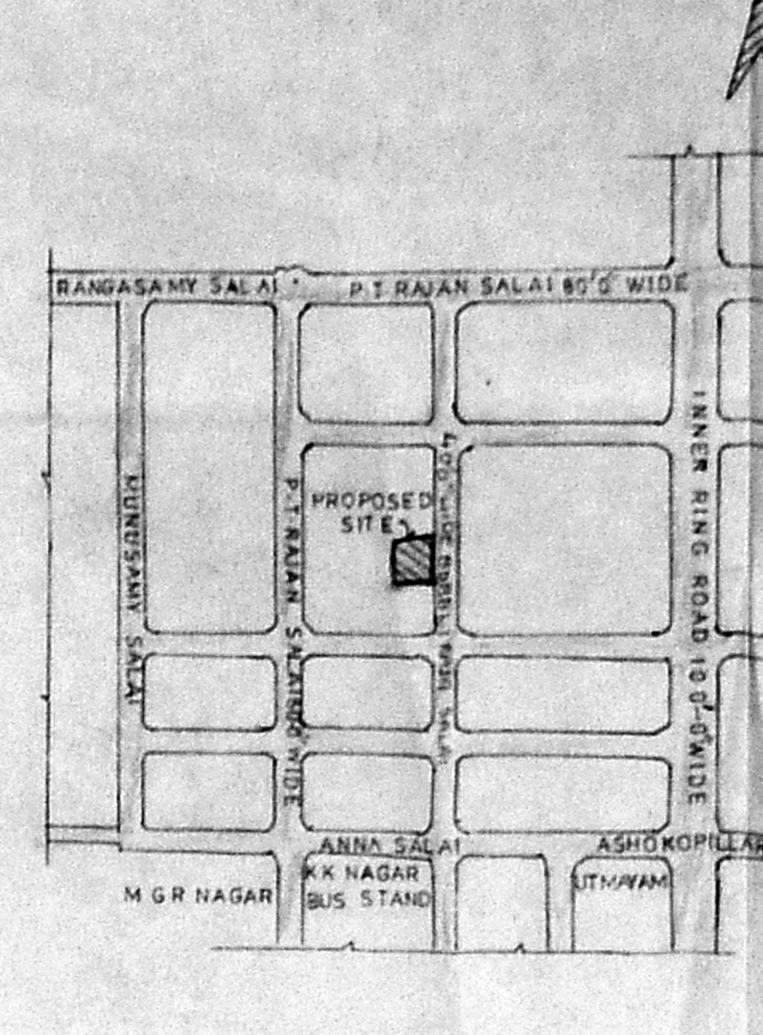

KEY PLAN

PLANS SHOWING THE PROPOSED ADDITION TO THE EXISTING BUILDING IN S. NO. 55/10-B AT 10<sup>TH</sup> BLOCK, KODAMBAKKAM VILLAGE, K-K NAGAR CHENNAI

AREA STATEMENT

DESCRIPTION	EXISTING	PROPOSED
FLAT A	84.4 SQFT	15.0 SQFT
FLAT B	84.4 SQFT	15.0 SQFT
STAIR CASE	1.09 SQFT	
FLAT C	84.4 SQFT	15.0 SQFT
FLAT D	84.4 SQFT	15.0 SQFT
STAIR CASE	1.09 SQFT	
FLAT E	84.4 SQFT	15.0 SQFT
FLAT F	84.4 SQFT	15.0 SQFT
STAIR CASE	1.09 SQFT	
SUB TOTAL	5391 SQFT	900 SQFT
TOTAL	6291 SQFT	

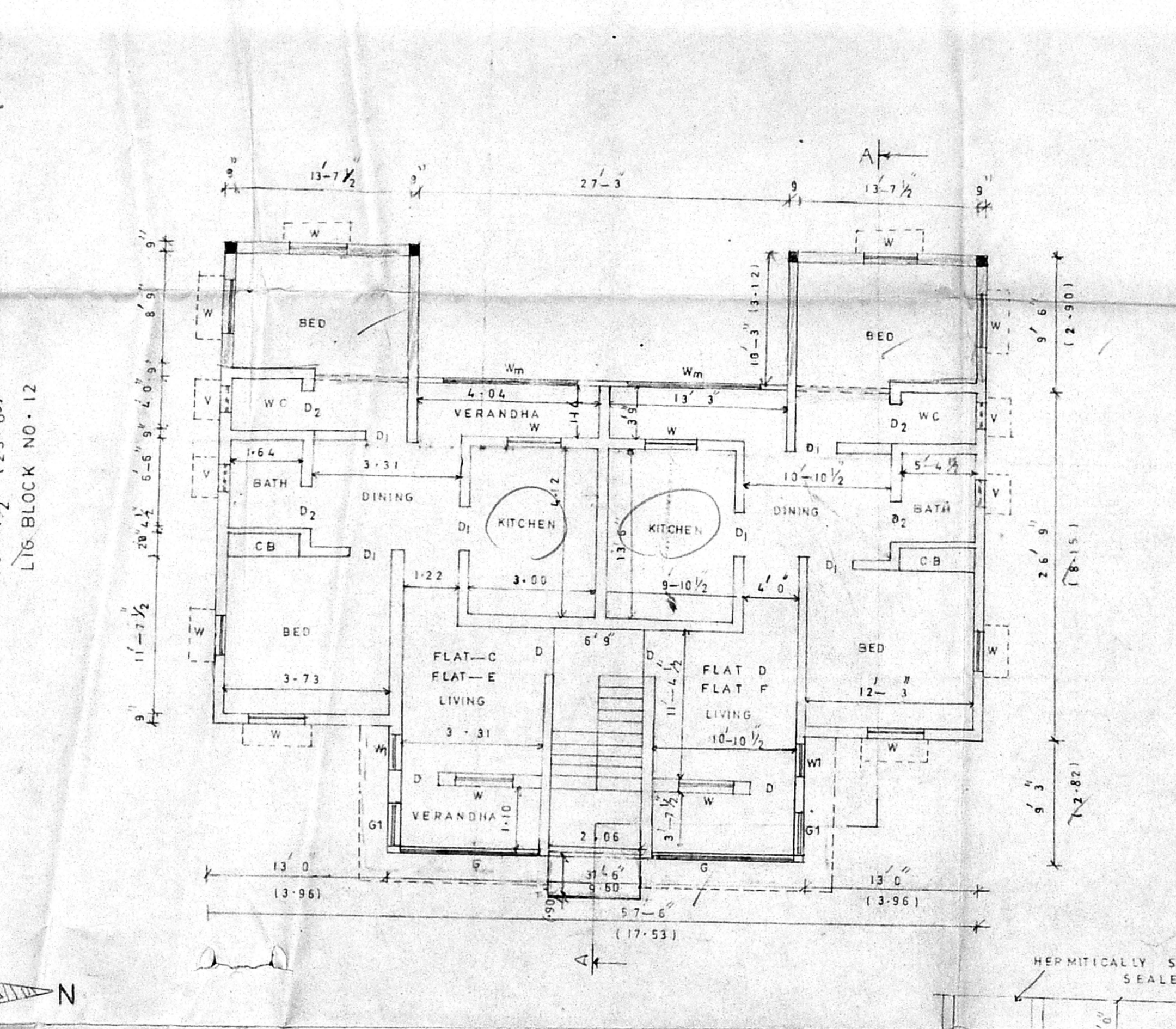
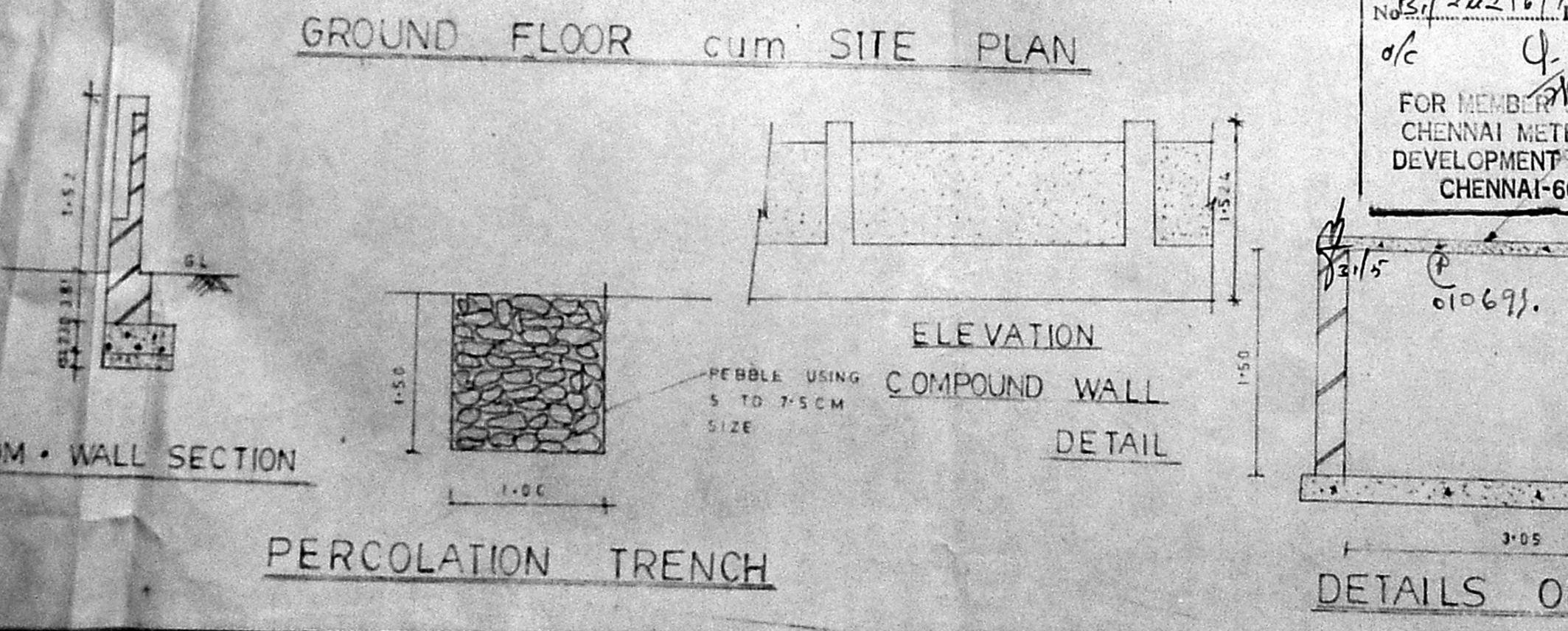
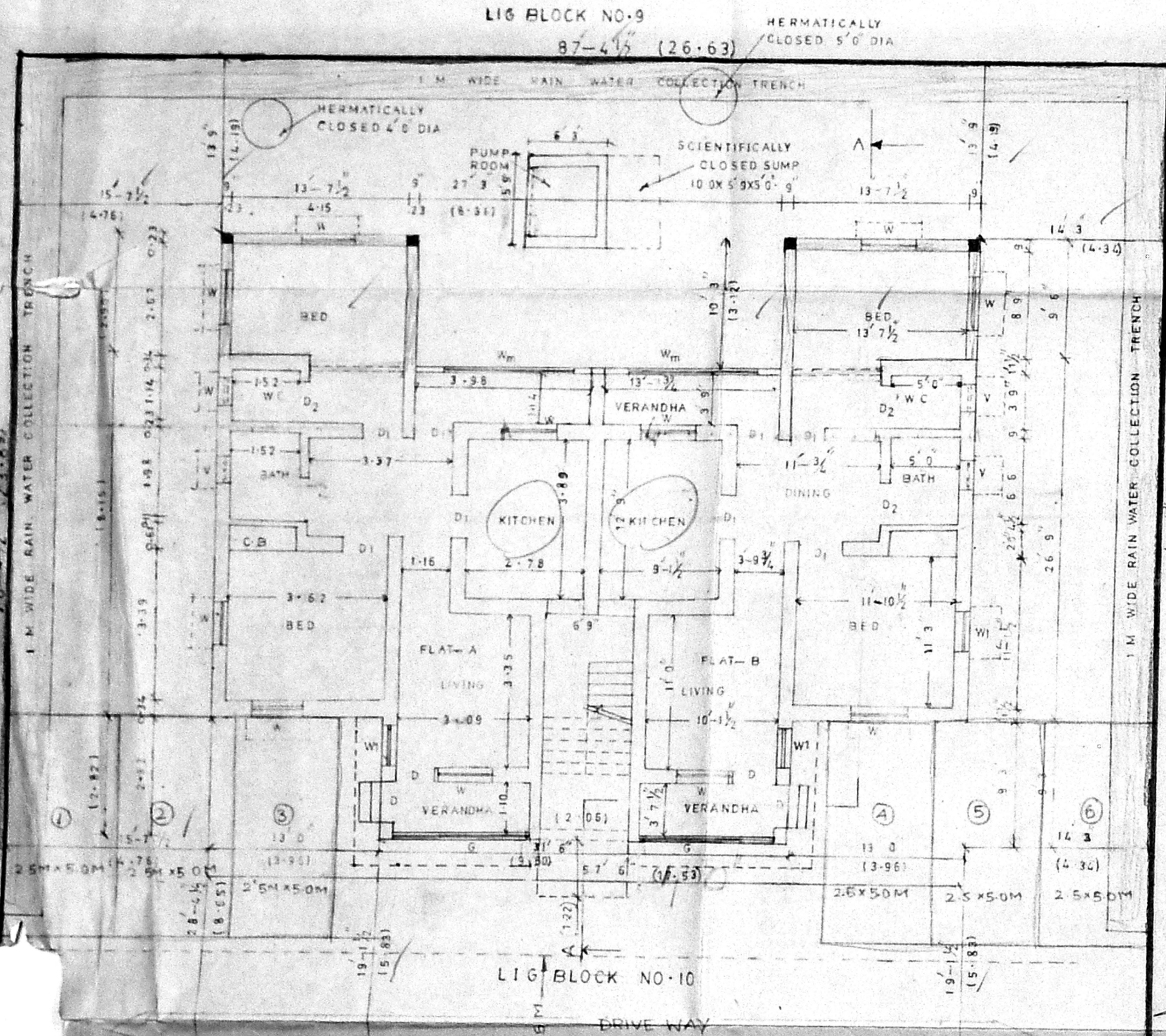

FIRST & SECOND FLOOR PLAN

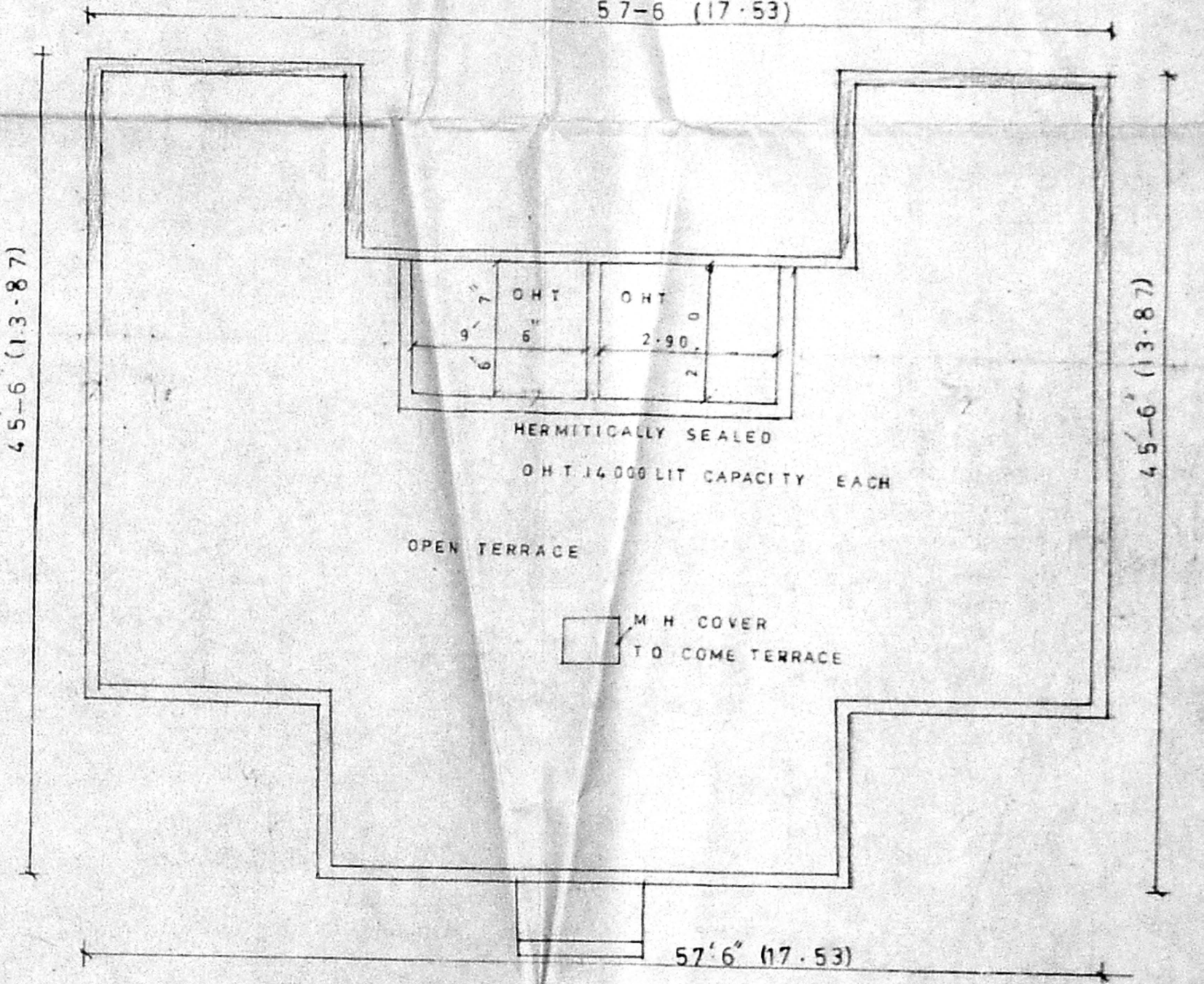

TERRACE FLOOR PLAN

26404/148/99  
 Planning Permit No.  
**APPROVED**  
 SUBJECT TO THE CONDITIONS IN THIS LETTER.  
 No. 24216/98 Dtd. 5/99  
 o/c  
 FOR MEMBER SECRETARY  
 CHENNAI METROPOLITAN  
 DEVELOPMENT AUTHORITY  
 CHENNAI-600 008.

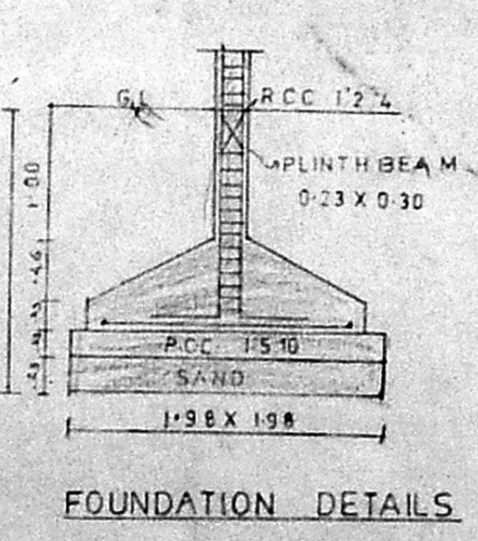
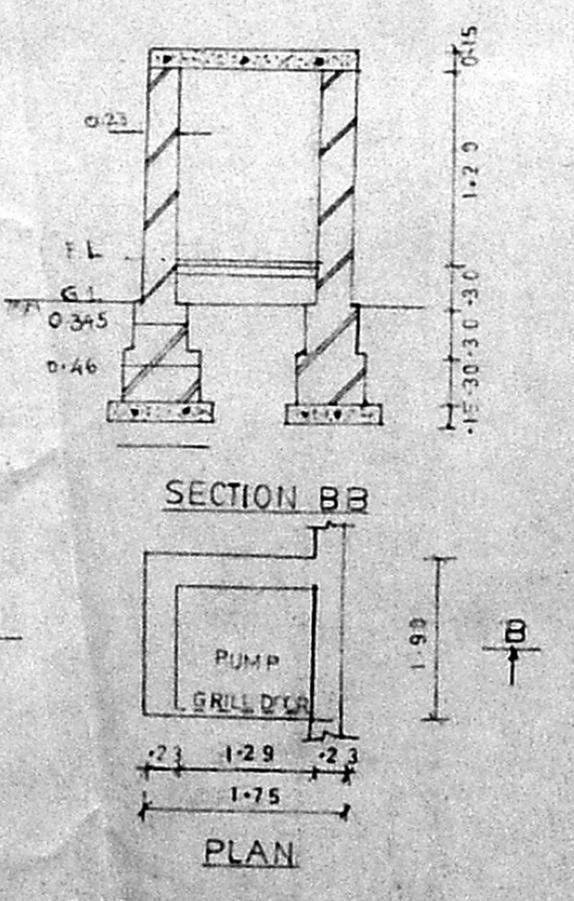

FOUNDATION DETAILS

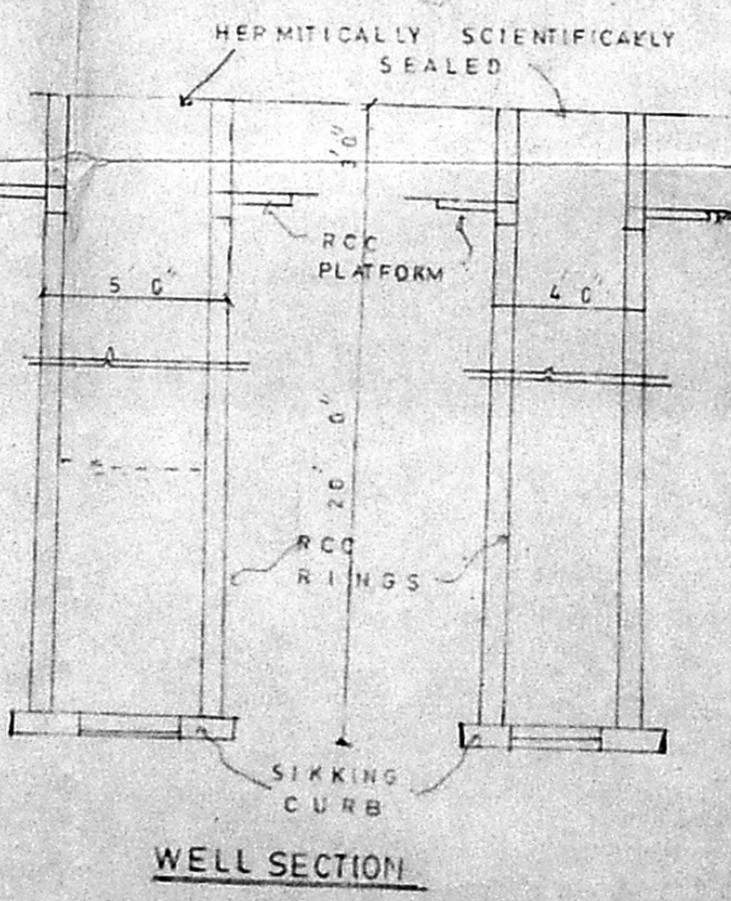

WELL SECTION

JOINERY

G	GRILL	10' 6" x 4'
D	DOOR PANNLED	3' 0" x 7' 0"
D1		3' 3" x 7' 0"
D2		3' 0" x 6'
W	WINDOW GLAZED	4' 0" x 4' 0"
W1		3' 0" x 4' 0"
V	VENTILATOR	2' 0" x 1' 6"
Wm	WIRE MESH	10' 0" x 4' 0"
G1	GRILL	3' 0" x 4' 0"

COLOR INDEX

EXISTING	—	[Symbol]
PROPOSED	—	[Symbol]
BOUNDARY	—	[Symbol]
ROAD	—	[Symbol]
DEMOLITION	—	[Symbol]

SCALE 1" = 6' 0" / 1:100

OWNERS  
 FLAT A - K.S. Narayana  
 FLAT B - M. Raju  
 FLAT C - B. Prema  
 FLAT D - S. Mangamma  
 FLAT E - S. Manjures  
 FLAT F - G.M. LAKSHMI  
 (C. Parthasarathy)

- SPECIFICATIONS
1. P.C.C 1:2:4 FOR FOUNDATION BASE CONCRETE
  2. BRICK WORK IN CM 1:1.5 FOR SUB & SUPER STRUCTURE
  3. RCC 1:2:4 FOR LINTEL SUNSHADE & ROOF SLAB
  4. PLASTERING WITH CM 1:1.5, 12MM TK
  5. FLOORING WITH C.C. 1:3:6 FINISHED WITH MOSAIC
  6. ALL DOORS & WINDOWS WITH FIRST CLASS TEAK WOOD
  7. ALL WALLS PAINTED WITH CEMENT PAINT 2 COATS

LICENSED SURVEYOR  
 J. JOTHIKUMAR, S.E.  
 LICENSED SURVEYOR CLASS  
 LICENCE NO. 118  
 CORPORATION OF CHENNAI  
 33, ANANTHA PRAYAG NAGAR,  
 AVANAVASAL, CHENNAI-600 015